

PREPARED FOR: Robert Blouin

DESCRIPTION: PARCEL 10 - That part of the Northeast 1/4 of Section 9, Town 4 North, Range 17 East, in the Town of Troy, Walworth County, Wisconsin, bounded and described as follows:
Commencing at the Northeast corner of said 1/4 Section; thence S 00° 02' 43" W, along the East line of said 1/4 Section, 820.24 feet to the point of beginning; continuing thence S 00° 02' 43" W, along said East line, 126.36 feet to a point; thence S 85° 23' 00" W, 564.97 feet to a point; thence N 68° 15' 56" W, 558.90 feet to a point; thence N 71° 16' 27" E, 369.90 feet to a point; thence N 63° 01' 20" E, 339.67 feet to a point; thence S 54° 21' 02" E, 528.41 feet to the point of beginning. Containing therein 6.6249 Acres of land.

Together with an easement for ingress and egress 40 feet in width lying 20 feet on each side of the following described centerline:
Commencing at the Northeast corner of said 1/4 Section; thence S 00° 02' 43" W, along the East line of said 1/4 Section, 820.24 feet to a point; continuing thence S 00° 02' 43" W, along said East line, 126.36 feet to a point; thence S 85° 23' 00" W, 286.71 feet to the point of beginning of said centerline; thence N 29° 30' 41" W, 116.78 feet to a point; thence N 47° 36' 09" W, 280.30 feet to a point; thence N 21° 13' 05" W, 94.21 feet to the point of termination of said centerline.

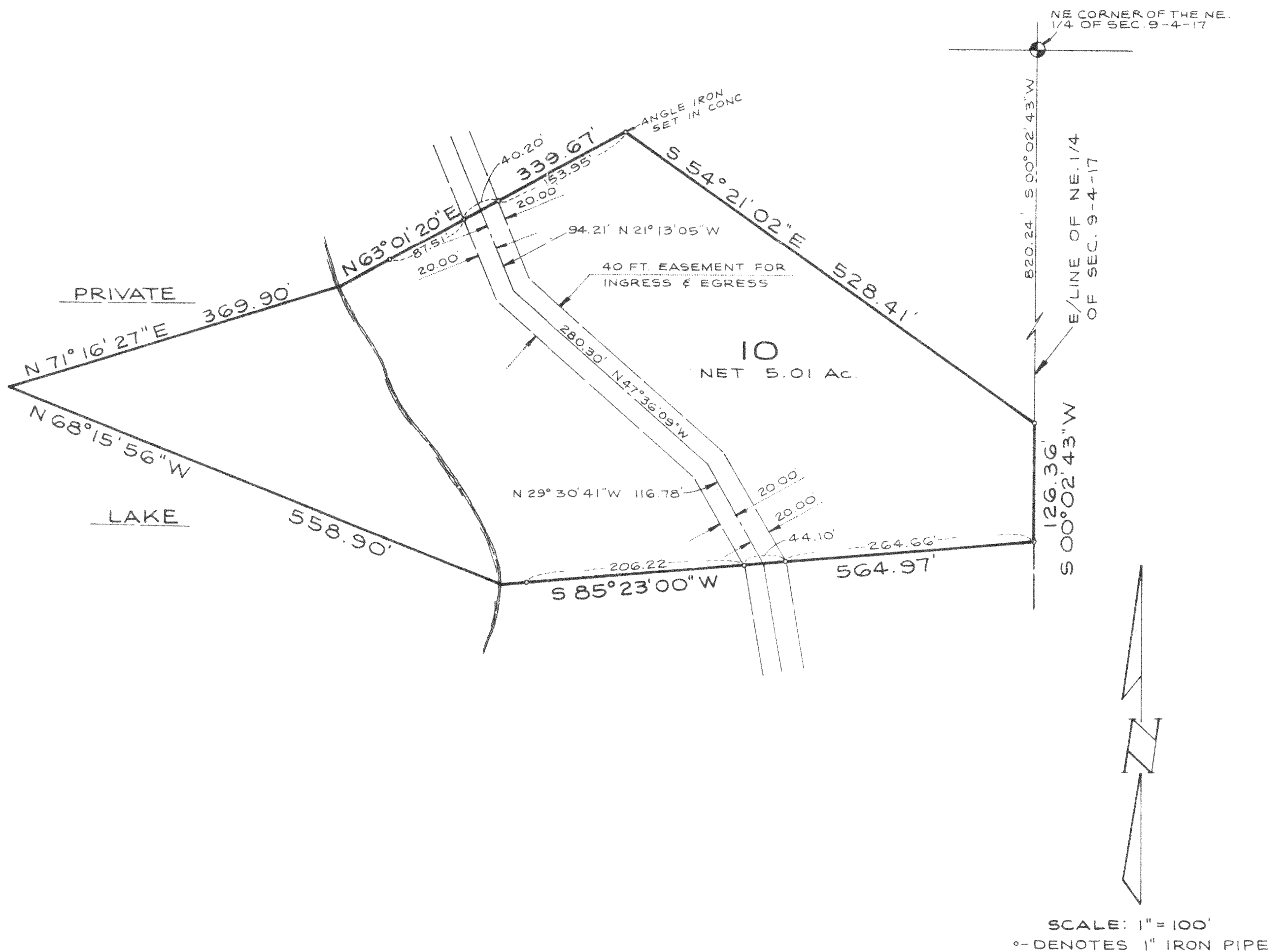

STATE OF WISCONSIN
COUNTY OF WAUKESHA

I hereby certify that I have surveyed the above described property and the above map is a true representation thereof and shows the size and location of the property, its exterior boundaries, the location of all visible structures and dimensions of all principle buildings thereon, boundary fences, apparent easements, roadways and visible encroachments, if any.

This survey is made for the present owners of the property, and also those who purchase, mortgage, or guarantee the title thereto within one (1) year from date hereof.

Dated at WAUKESHA, WISC., this 25th day of NOVEMBER, 1979.

Recertified William E. Yach
WILLIAM E. YACH - Registered Land Surveyor
JOB NO.

REVISIONS

JOHNSON, AVERILL & ASSOC. INC.
WAUKESHA, WISCONSIN

SEAL

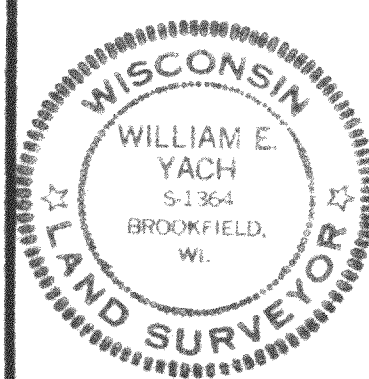

PLAT OF SURVEY

OF

PARCEL 10

OF PROPERTY OF

ROBERT BLOUIN

LOCATED IN THE

NORTHEAST 1/4 OF SEC. 9, T. 4 N., R. 17 E.

TOWN OF TROY, WALWORTH CO., WISC.

DRAWN

R.L.

DATE

CHECKED

W.E.Y.

DATE

APPROVED

CITY ENGINEER

DATE

JOB NO.

SHEET 1 OF 1

FILE NO.